

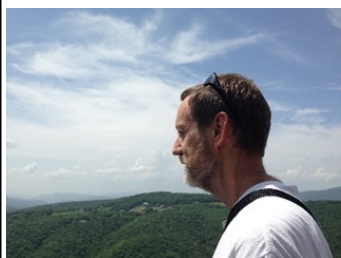

## From Pastor Jon



Well, if everything has gone according to plan, I am safely in the mountains of NC at *Lutherock* supporting my colleagues for a week of

Campfirmation. <https://www.lutherock.org/>  
My cell service is spotty, but I can usually check it a couple times a day - - email, that's a bit trickier.

If you have any emergencies, you can call me at 843-304-5664 and I will do my best to get in touch with you as soon as I can. If you need me in person, please be aware the camp is roughly three hours away.

I'll be back for Sunday, so if you are in town & feeling good I look forward to worshipping with you!

God's peace & beauty,  
Pastor Jon

## Second Sunday after Pentecost

**Luke 8:26-39**

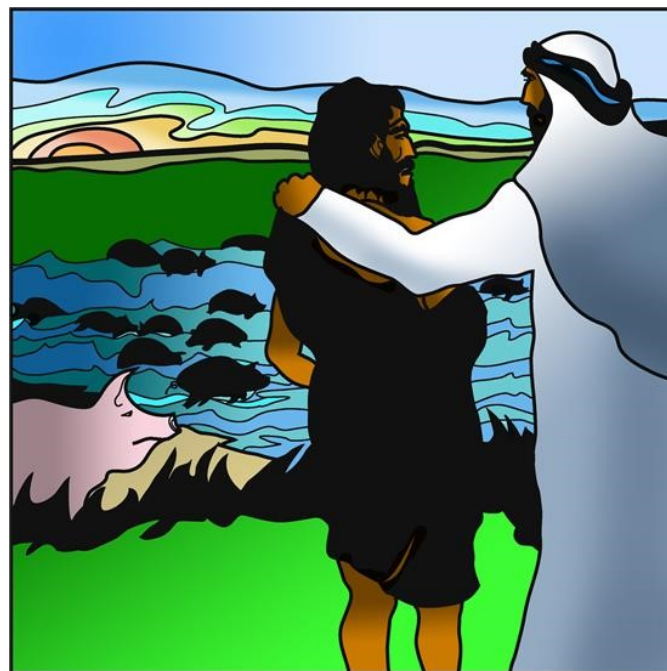



## ELCA World Hunger

Your gift to *ELCA World Hunger* will help our church respond to the root causes of hunger and poverty in the United States and more than 60 countries around the world.

Make checks payable to:  
**"ELCA WORLD HUNGER"**

Mail to:  
ELCA (ELCA gift processing Center)  
P.O. Box 1809  
Merrifield, VA 22116-8009

**Or you can give to: University Lutheran Church with memo for ELCA World Hunger**

## Family Promise Orientation for New Volunteers

*"Family Promise bridges the divide of homelessness that can separate neighbors. And in the face of homelessness, gives us the opportunity to be part of the solution, rather than part of the problem."*

- Daniel McLellan, OFM, St. Andrew Catholic Church, Clemson

Are you potentially interested in volunteering your time in one of many different ways for *Family Promise*?

Have you volunteered in the past, but want to learn more?

Is God calling you to be part of the solution?

If you answered yes to any of these, then this orientation is for you!

Jo Ann Brink, case manager for *Family Promise of Pickens County*, will lead an orientation session for new volunteers at UNILU

**When: July 7, 9:30 - 10:50 AM**

**Where: Fellowship Hall**

Come and learn what it's all about!

Questions: Contact Cindy Donnan ([cdonnan2010@gmail.com](mailto:cdonnan2010@gmail.com)) or Judy Aikens ([jbaikens57@gmail.com](mailto:jbaikens57@gmail.com))

## SCRUB HATS for Prisma Children's Hospital

A HUGE *Thank You* to all at UNILU! You have sent 547 scrub hats to Prisma Children's Hospital in Greenville thus far this year! That's a lot of circles and elastic!

A story: A patient with autism was given a Disney princess scrub hat. She normally does not like to be touched at all. However, she was so excited to receive this hat that she insisted on giving the pre-op nurse a big hug!

These hats do make a difference!



## 2019 GOD'S GLOBAL BARNYARD



**THANK YOU FOR YOUR SUPPORT!!  
THE YOUTH SELECTED THE FOLLOWING:**

6 PIGS ; 21 CHICKS; FISH FARM;  
2 ROOSTERS; 4 GOATS; HONEY BEES;  
1 FAMILY FARM WHICH INCLUDES A COW;  
A COUPLE OF GOATS; 2 PIGS; 12 CHICKS;  
FARMING TOOLS; SEEDS; AND AGRICULTURAL TRAINING.

**HELPING FAMILIES ESCAPE THE CYCLE OF HUNGER AND POVERTY  
- ELCA WORLD HUNGER PROGRAM**

## UniLu Watering Volunteers Needed

It's that time of year when volunteers are needed to help water plants in the Fellowship Hall flower bed.

The main plants that need to be watered are the newly planted Star Zinnias, especially along the sidewalk area where plants get lots of sun and tend to dry out the fastest. The azaleas and the Walker Low Catmint are OK and do not need to be watered unless we go more than 1 week without rain.

Please let everyone know via my email address if you're available to water on a certain date. Thanks!

Jean Askew; [jaskew@nctv.com](mailto:jaskew@nctv.com)

Approximate dates volunteers are needed:

Wednesday, June 19th - Suzanne Lemcke

Sunday, June 23rd - David Foster

Wednesday, June 26th - **NEED VOLUNTEER**

Sunday, June 30th - **NEED VOLUNTEER**

## September, and October Book Selections For A Novel Bunch

A Novel Bunch is on summer break and will return to action come September. Considering joining us for some good reads and lively discussions. **We meet on the third Thursdays of most months of the academic year at high noon in the Cry Room near the Sanctuary.**

September book selection is *The Frontiersmen* by Allan W. Eckert which was published in 1967. *The Frontiersmen* is a historical narrative of the opening of Kentucky, Ohio, Indiana, Illinois, Michigan, Wisconsin and part of Minnesota during 1755 to 1836. Historical figures like Daniel Boone will come alive in this lengthy narrative. This book would make a good summer read. Our October book selection is

*The Other Einstein* by Marie Benedict published in 2016. *The Other Einstein* is about Milvea Maric, the brilliant Serbian physicist and first wife of Albert Einstein.

Calvin Schoulties, Mild-Mannered Reporter



## Recycling Guidelines

UniLu now has four **green buckets** from Clemson for curbside recycling. Clemson doesn't pick up from the curb from businesses like our church, but those of you who live in Clemson can take home one of the full green buckets (located next to the fridge in the upstairs kitchen) and place it on your curb. When it's been emptied, please return the bucket to the church kitchen.

Although there are many things besides the **items below that can be recycled**, **please place only these things in the green containers because these are what Clemson accepts:**

**\*Plastics #1-5 (empty, with lids removed)**

**\*All #1 Pet-soft drink containers (empty, lids removed)**

**\*All tin cans and aluminum cans**

**\*Brown, clear, and green glass (empty, lids removed)**

**\*Cereal boxes**

**\*Newspaper**

**Note the following items are *NOT* on the list: aluminum casserole pans, wrappers, paper like bulletins, corrugated cardboard. Please do *NOT* put these items in the green bins in the kitchen.**

(Our church office does have paper recycling. If you would like to recycle your bulletin or other paper, please leave it on the round table in the narthex after church or drop off other paper at the church office.)

Thanks for your help on using Clemson recycling's guidelines for the green bins in the kitchens. It makes it easier for volunteers who take the bins home to provide recycling to our community!

We're looking for at least four people to volunteer to take home the green recycling buckets about once a month.

If you can help or have any questions please contact Eunice Lehmacher, [eunicerkl@gmail.com](mailto:eunicerkl@gmail.com).

**Sunday Worship  
at 8:30am and 11am**

**Sunday School  
at 9:45am**

### **Council President**

Marion Fisher  
[marionfisher@bellsouth.net](mailto:marionfisher@bellsouth.net)

**Church Office Hours**  
The church office is open  
Monday through Friday  
9am-12noon and  
1pm-4pm.

Mailing Address  
111 Sloan Street  
Clemson, SC 29631

Phone: 864/654-4232

**DEADLINE for  
NEWSLETTER:  
Please have your  
information to  
[unilusecretary@gmail.com](mailto:unilusecretary@gmail.com)  
by Tuesday at 3 pm.**

### **Miss a service?**

The recorded church sermons, audio and video, are posted weekly to the website: [www.uniluclemson.org](http://www.uniluclemson.org) and to the University Lutheran Facebook page.

**UniLu Web Site**  
[www.uniluclemsom.org](http://www.uniluclemsom.org)

### **Staff Listing**

Jon Heiliger - Parish Pastor  
[pastorjon12@gmail.com](mailto:pastorjon12@gmail.com)  
843/304-5664

Chris Heavner - Campus Pastor  
[PastorC@g.clemson.edu](mailto:PastorC@g.clemson.edu)  
864/506-0080

Gene Copenhaver - Pastor Emeritus  
[gmcopenhaver1938@gmail.com](mailto:gmcopenhaver1938@gmail.com)  
276/698-4471

Judi Key - Minister of Music  
[keyjlin@bellsouth.net](mailto:keyjlin@bellsouth.net)

Rebecca Quesada - Handbell Director  
[Music4thelord@gmail.com](mailto:Music4thelord@gmail.com)

Cyra Phelan - Youth & Family Ministries Coordinator  
[cyra.phelan@hotmail.com](mailto:cyra.phelan@hotmail.com)

Abi Donhauser - Administrative Assistant  
[unilusecretary@gmail.com](mailto:unilusecretary@gmail.com)  
864/654-4232

Rachel Quesada – Treasurer  
[arachelq@gmail.com](mailto:arachelq@gmail.com)

Melissa McKenzie - Custodian

## Mission Statement

*University Lutheran is a family of faith, called by the Holy Spirit to be one ministry serving both our community and university. The Spirit calls us to make known, by word and deed, the story of God's love in Jesus. Our worship together empowers us to grow as disciples as we receive, celebrate, and share God's gifts with all of God's creation and created ones.*

## Serving this Sunday - Second Sunday after Pentecost

Preaching/Presiding	Pastor Jon Heiliger/Pastor Chris Heavner
Assisting Minister at 8:30	Marion Fisher
Assisting Minister at 11:00	Rebecca Quesada
Communion Assistant at 8:30	Cheryl Summers
Communion Assistant at 11:00	Linda Holt
Altar Guild	David Foster; Deanie Shonka; Jean Mehlman
Minister of Music	Judi Key
Lector at 8:30	Larry Hudson
Lector at 11:00	Cece Parker
Cantor at 8:30	Alison Mero
Cantor at 11:00	Cindy Sanders
Greeters at 8:30	Karen & Freddie Waltz
Greeters at 11:00	Elaine & Robert Knoerr
Ushers at 8:30	Erika & Julia Summers
Ushers at 11:00	Herm Spitzer & Becky Spray
Acolyte at 8:30	Miles Rockow
Acolyte at 11:00	
Tellers	Elaine & Robert Knoerr
A/V Team Members at 8:30/11:00	Ned Johnson/Jim Keogh

**PRAYER CONCERNS for University Lutheran Members, Family and Friends:** Marvin Doerr; Wayne Gilchrist; Gail Paul; Emma Piazza; Pat Wagner; Rosalyn Flanigan; George Harris; Tony Quesada; Gene Copenhaver; Randy Gilchrist; Larry Bock; Joyce Lillehamer; George Rasula; Katie Healy's friend, Anne; Monte Bedford's sister, Shelley; Jim Keogh's brother, John.

**BIRTHDAYS THIS COMING WEEK:** Jon McGinney; Martha Harris; Lena Jones.

**ANNIVERSARIES THIS COMING WEEK:** Bill & Judy Aikens; Keith & Cyra Phelan.

**WORSHIP ATTENDANCE** last Sunday was 57 at 8:30am and 57 at 11am.



## Calendar

**Pastor Jon is at *Lutherock* 6/16 - 6/21**

**Pastor Chris is attending Campus Ministry Conference in Boston 6/16 - 6/22**

### **PARISH**

### **THIS SUNDAY, JUNE 23**

**LCM**

Worship at 8:30 and 11am

Sunday School and Coffee 9:45am

### **Monday, June 24**

Staff Meeting 1pm

Council 7pm

### **Tuesday, June 25**

### **Wednesday, June 26**

Bible Conversation 10am

CPTER Training 5pm

### **Thursday, June 27**

Men's Breakfast at Paw's Diner 7am

### **Friday, June 28**

### **Saturday, June 29**

**NEXT SUNDAY, JUNE 30th:** Worship at 8:30 and 11am  
Sunday School and Coffee 9:45am

## Prayer Fellowship

The following is a list of people for whom prayer has been requested. If you know of anyone in need of prayer, please email [unilusecretary@gmail.com](mailto:unilusecretary@gmail.com) with their name, address if you'd like a card sent to them, and the reason for the request if it is not confidential. Please also let us know if they improve and need to be removed.

Dana Beville, Friend of Marie Lynn

Marge Butler, Sister of John Wagner

Kathy Francis, Friend of the Wagners

Lee Honeycutt, Brother of Frank Honeycutt

Theo Hurst, Grandson of Michael and Aija Seflic

Bob & Faye Lawson, Friends of the Sanders

Ilse & Eberhard Lemcke, Parents of Susanne Lemcke

Barbara Lemcke, Sister of Susanne Lemcke

Billie Mentz, Aunt of Kerry Smith

Kay Powers, Friend of Patty Hudson

Abby Roe, Friend of the Lusk Family

Linda Smith, Friend of Rosalyn Flanigan

Gavin Todd, Son of Cindy Donnan

Robert Washabau, Brother-in-law of Ada Lou Steirer

Berneice Holt

Annette Vinson, grandmother of John Vinson

Ben Polfus, relative of Rosalyn Flanigan

Richard Kenerly, Pat Wagner's brother-in-law



### PRAYER OF THE DAY for Upcoming Sunday

*O Lord God, we bring before you the cries of a sorrowing world. In your mercy set us free from the chains that bind us, and defend us from everything that is evil, through Jesus Christ, our Savior and Lord. Amen.*